

# Oedema/ edema

**Dr. Vikas Jaiswal**

**Assistant professor**

**COVAS, SVPUAT, Meerut, U.P. INDIA**

### Description

This lecture note on “**Oedema/ edema**” were prepared and delivered to my BVSc.&A.H students studying Veterinary Pathology courses. This course was offered during the academic year 2022-23 in the second professional year at College of Veterinary & Animal Sciences, Sardar Vallabhbhai Patel University of Agriculture and Technology, Meerut, Uttar Pradesh, India. I had tried my level best to extract the contents simplify the facts in easy to memories in very short time. Further constructive suggestions to improve this lecture note are always welcome its users on my email and whatsapp.

#### **Published Online:**

First e-print: 2023

Total pages: 06

Published by:

Department of Veterinary Pathology

College of Veterinary & Animal Sciences

Sardar Vallabhbhai Patel University of Agriculture and Technology Meerut- 250 110, Uttar Pradesh, India

**Publication No.** Vet/Path/COVAS/551 Dated: 17<sup>th</sup> October 2023 (*for official use*)

Address Correspondence to:

**Dr. Vikas Jaiswal**

Assistant Professor

Department of Veterinary Pathology.

COVAS, SVPUAT, Meerut- 250110 (U.P.)

doctorvikas@gmail.com

# OEDEMA / EDEMA

Increased accumulation of fluid in ECF (interstitial spaces)

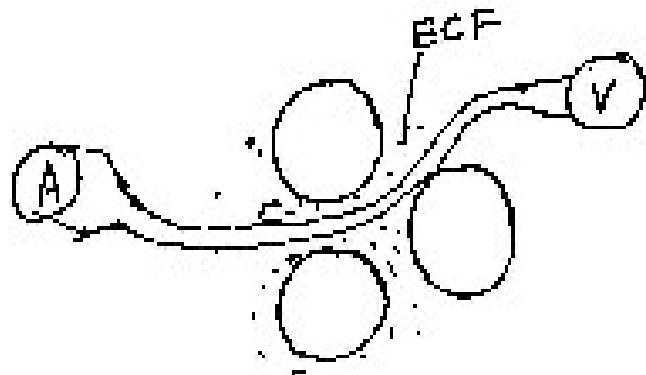

- In Peritoneum  $\leftrightarrow$  Ascites
- Hydroperitoneum
- S/c tissue  $\Rightarrow$  Anasarca
- Pleural cavity  $\Rightarrow$  Hydrothorax
- Tunica vaginalis  $\Rightarrow$  Hydrocele

Oedematous fluid - transudate  $\rightarrow$  Sp. gr.  $< 1.012$   
Inflammation - Exudate

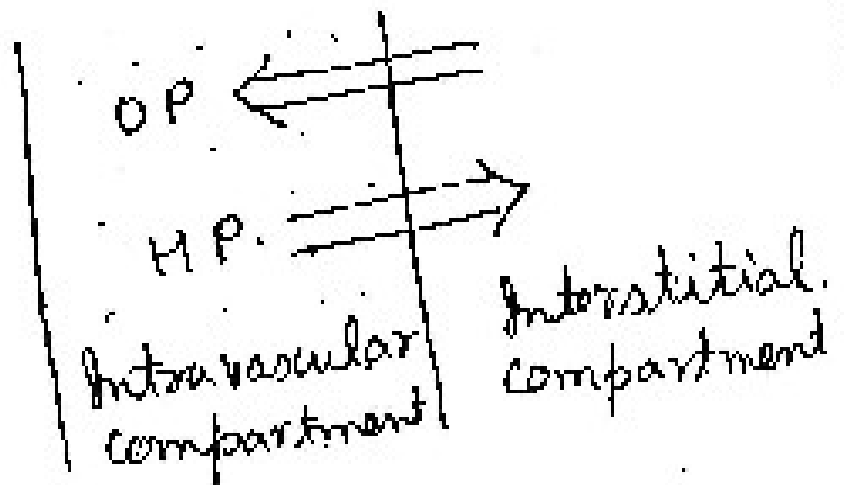

Starling's forces

① Increased HP

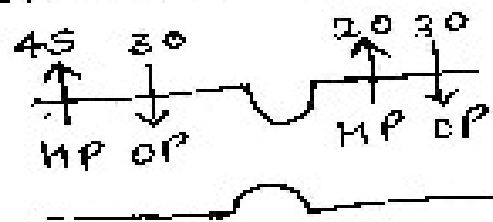

Accumulate OS

eg - CVC

- Cardiac oedema

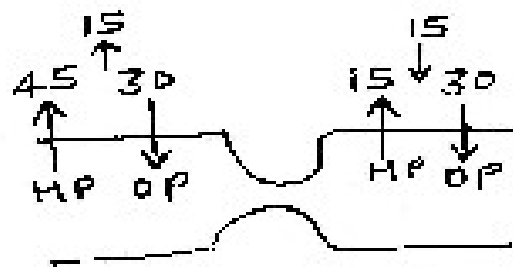

② Reduced plasma OP

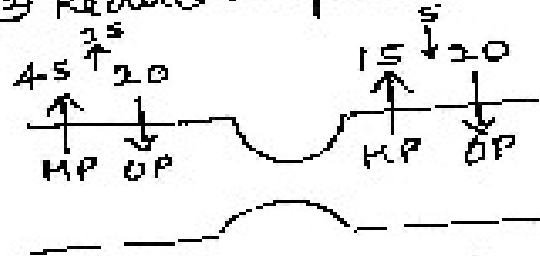

Accumulation of OS

eg - Parasitic ♂

- Anaemia
- Pregnancy
- Renal injury
- Liver ♂
- Malnutrition

③ Lymphatic obstruction

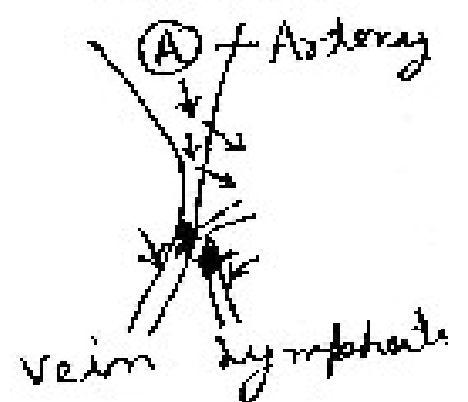

eg Filariasis  
Tumour  
Bandages

Characteristics.

- Abscent pain
- Pits on pressure (Doughy)

May lead to Fibrosis  
HP - Faint Pink

# Lesions

## Grossly

- Swollen, ↑ Weight
- Cold
- Painless
- **Pits on pressure (Doughy)**
- Chronic → Fibrosis

## Microscopic

- H&E : Faint pink
  - Chronic cases: Atrophy & Fibrosis
- ❖ Oedema of Brain & Lungs → Fetal

# DISCLAIMER

This lecture note on “**Oedema/ edema**” has been compiled from various resources available in the public domain. This is being done for educational purposes in the interest of developing a concise and updated reading material for students and trainees with no intent of commercial benefits. The author does not claim any ownership of any copyrighted material included by chance in the lecture. If due to inability to trace the original source any copyrighted material got included, it may please be brought to the notice of the author for rectification.

[Dr. Vikas Jaiswal]